Eftertanke
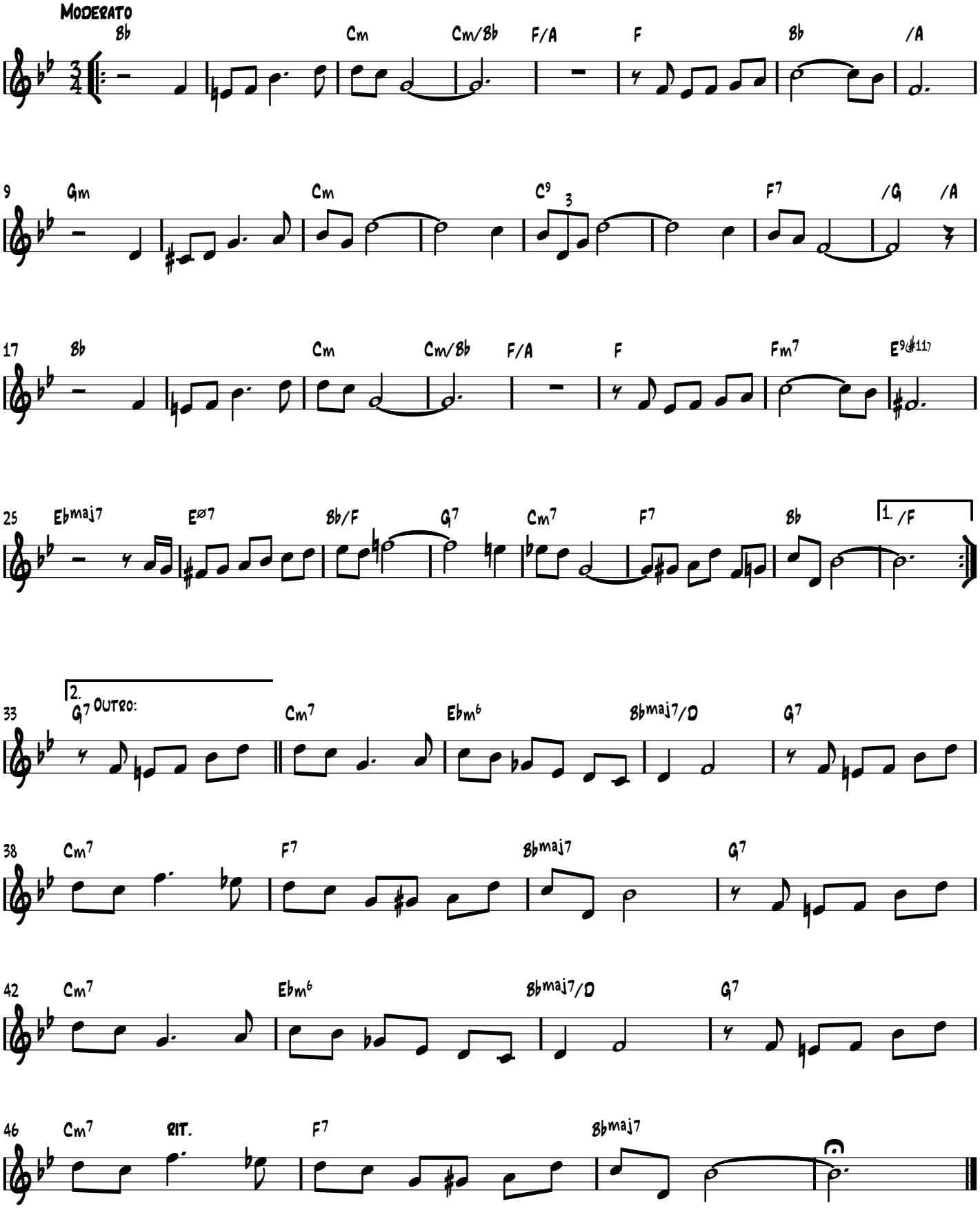
P. Knudsen